



# Market SITREP

09-18-2023

## DISCLAIMER

This content has been prepared by Hedgeye Risk Management, LLC (“Hedgeye”) and is presented for informational purposes only. Hedgeye is not a broker dealer and does not provide investment advice to individuals. None of the information contained herein constitutes an offer to sell, or a solicitation of an offer to buy any security or investment vehicle, nor does it constitute an investment recommendation or legal, tax, accounting, or investment advice by Hedgeye or any of its employees, officers, agents, or guests. This information is presented without regard for individual investment preferences or risk parameters and is general, non-tailored, non-specific information. This content is based on information from sources believed to be reliable. Hedgeye is not responsible for errors, inaccuracies, or omissions of information. The opinions and conclusions contained in this report are those of the individual expressing those opinions or conclusions and are intended solely for the use of Hedgeye’s subscribers and the authorized recipients of the content. The opinions of HedgeyeTV guests are not the opinions of Hedgeye. Hedgeye is not responsible for the opinions of their guests or the content or information they may provide.

Hedgeye distributes content on behalf of Tier 1 Alpha, LLC, a third-party content provider with shared ownership.

All investments entail a certain degree of risk and financial instrument prices can fluctuate based on several factors, including those not considered in the preparation of the content. Consult your financial professional before investing.

## TERMS OF USE

The information contained herein is protected by United States and foreign copyright laws and is intended solely for the use of its authorized recipient; there is a fee associated with access to this report. Access must be provided directly by Hedgeye. **Redistribution or republication of the content is strictly prohibited.** By joining this call or possessing these materials, you agree to these terms and Hedgeye Terms of Service. For more detail, please refer to the Terms of Service at [https://www.hedgeye.com/terms\\_of\\_service](https://www.hedgeye.com/terms_of_service)

## DISCLAIMER

Tier1 Alpha, LLC is not a registered investment adviser and it does not provide investment advice. The employees, members, and officers of Tier1 trade, invest, and make other financial decisions using the information and research Tier1 provides in all of its research. Tier1 employees are permitted to, and do, trade some or all of the securities mentioned Tier1's research.

## Economic Event Calendar

Date	Event	Estimate	Previous	Impact	SPX IV
2023-09-18	NAHB Housing Market Indx	50.0	50.0	High	11.43
2023-09-19	Building Permits: Number	1.44	1.442	High	11.57
2023-09-20	Fed Funds Tgt Rate	5.375	nan	High	13.27
2023-09-21	Initial Jobless Clm	225.0	220.0	High	12.95
2023-09-21	Existing Home Sales	4.1	4.07	High	12.95
2023-09-22	S&P Global Comp Flash PMI	nan	50.4	High	12.87
2023-09-28	Initial Jobless Clm	nan	nan	High	12.97
2023-09-28	GDP Cons Spending Final	nan	4.2	High	12.97
2023-09-28	GDP Final	nan	2.0	High	12.97
2023-10-02	ISM Manufacturing PMI	nan	47.6	High	13.29

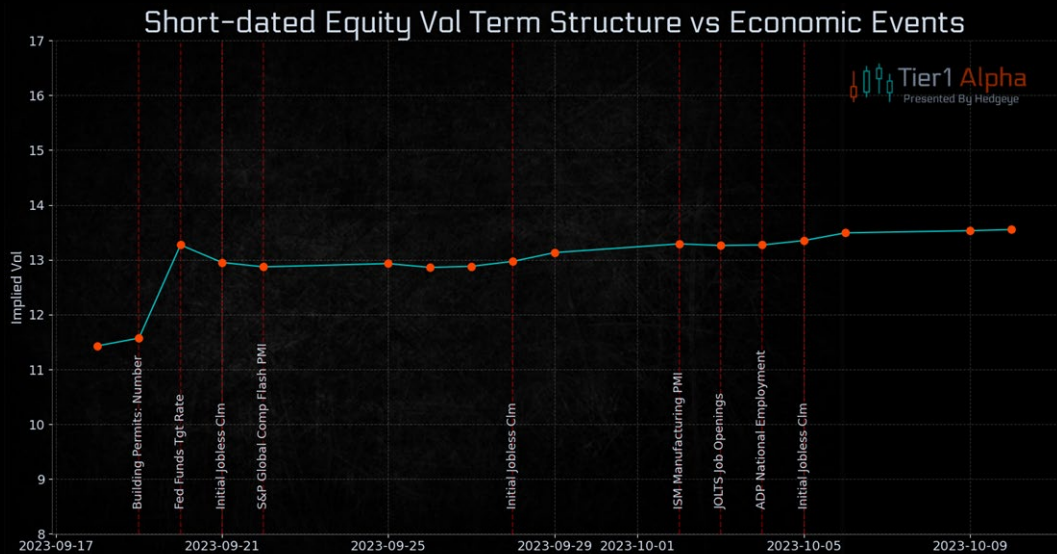

Date: 2023/09/15

Source: Drats/Tier1Alpha.com

# Implied SPX/ SPY Combined Dealer Gamma Exposure

Tier1 Alpha  
Presented By Hedgeye

Notional Gamma in \$mm Per Index Point

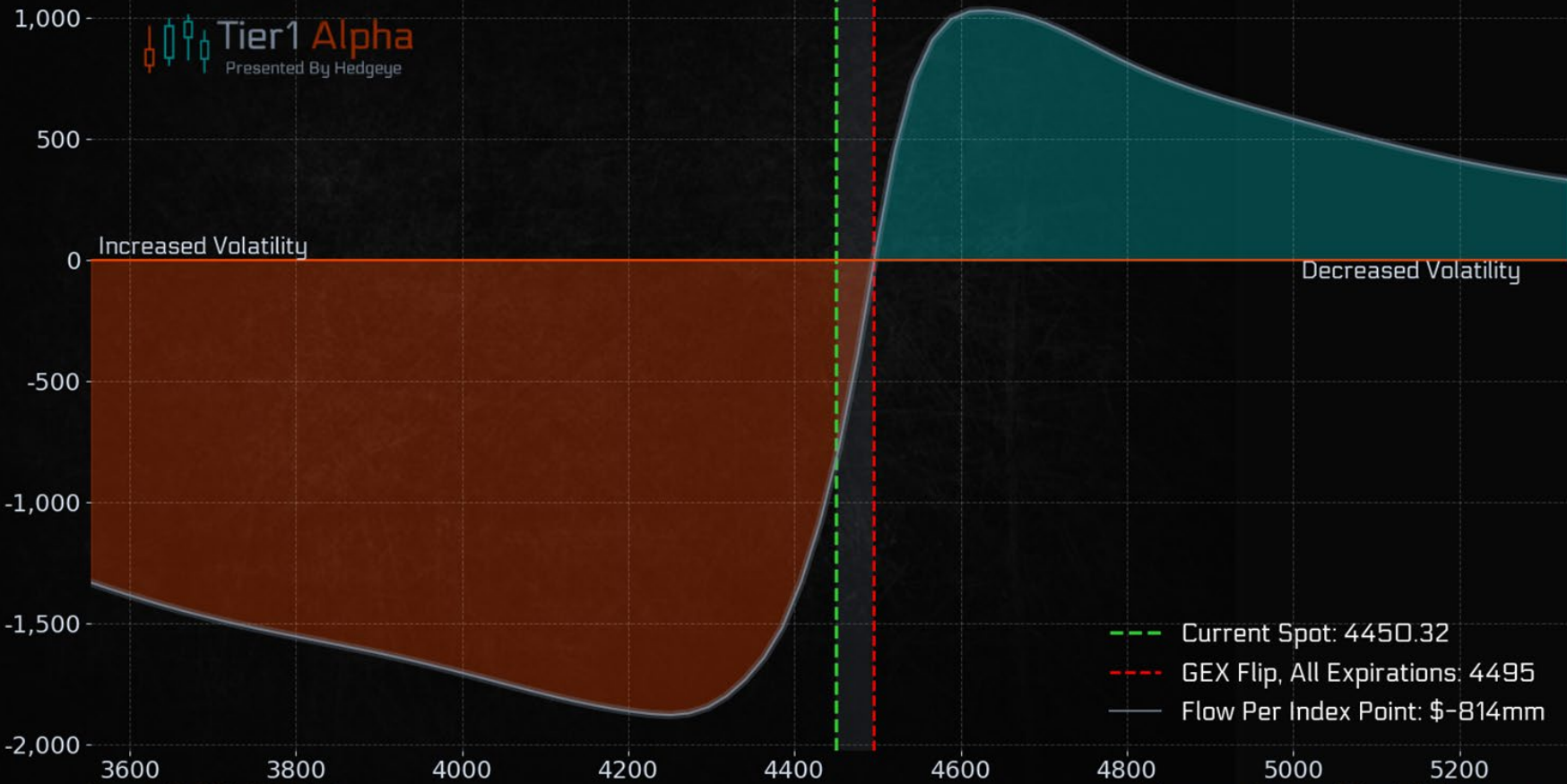

Date: 2023/09/15

- Current Spot: 4450.32
- GEX Flip, All Expirations: 4495
- Flow Per Index Point: \$-814mm

Source: Orats/Tier1Alpha.com

# SPX Put/Call Gamma Levels By Strike -- All Expirations



Date: 2023/09/15

Source: Orats/ Tier1Alpha.com



# SPX Total Gamma Exposure By Strike -- All Expirations



Date: 2023/09/15

Source: Drats/ Tier1Alpha.com

 Tier1 Alpha  
Presented By Hedgeye

# SPX vs Total Put/Call Gamma By Strike



Upper PV Band: 4523.0

Lower PV Band: 4426.0

## Strikes In Play

4450.0  
4460.0  
4470.0  
4475.0  
4500.0

08/23/2023

08/30/2023

09/07/2023

09/14/2023

Date: 2023/09/15

Source: Orats/Tier1Alpha.com

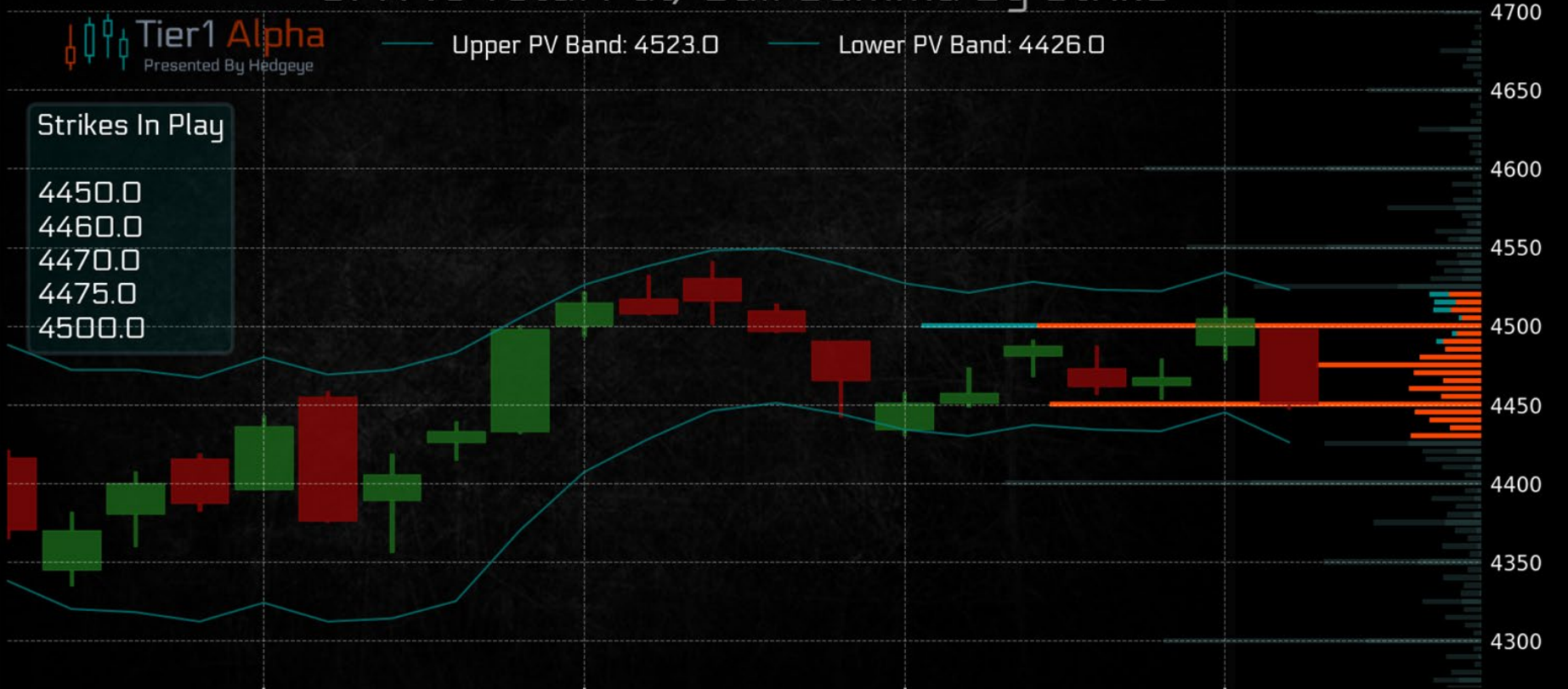



# NDX vs Total Put/Call Gamma By Strike

Tier1 Alpha  
Presented By Hedgeye

Lower PV Band: 15090.0

Upper PV Band: 15599.0

## Strikes In Play

15200.0  
15300.0  
15350.0  
15400.0  
15500.0

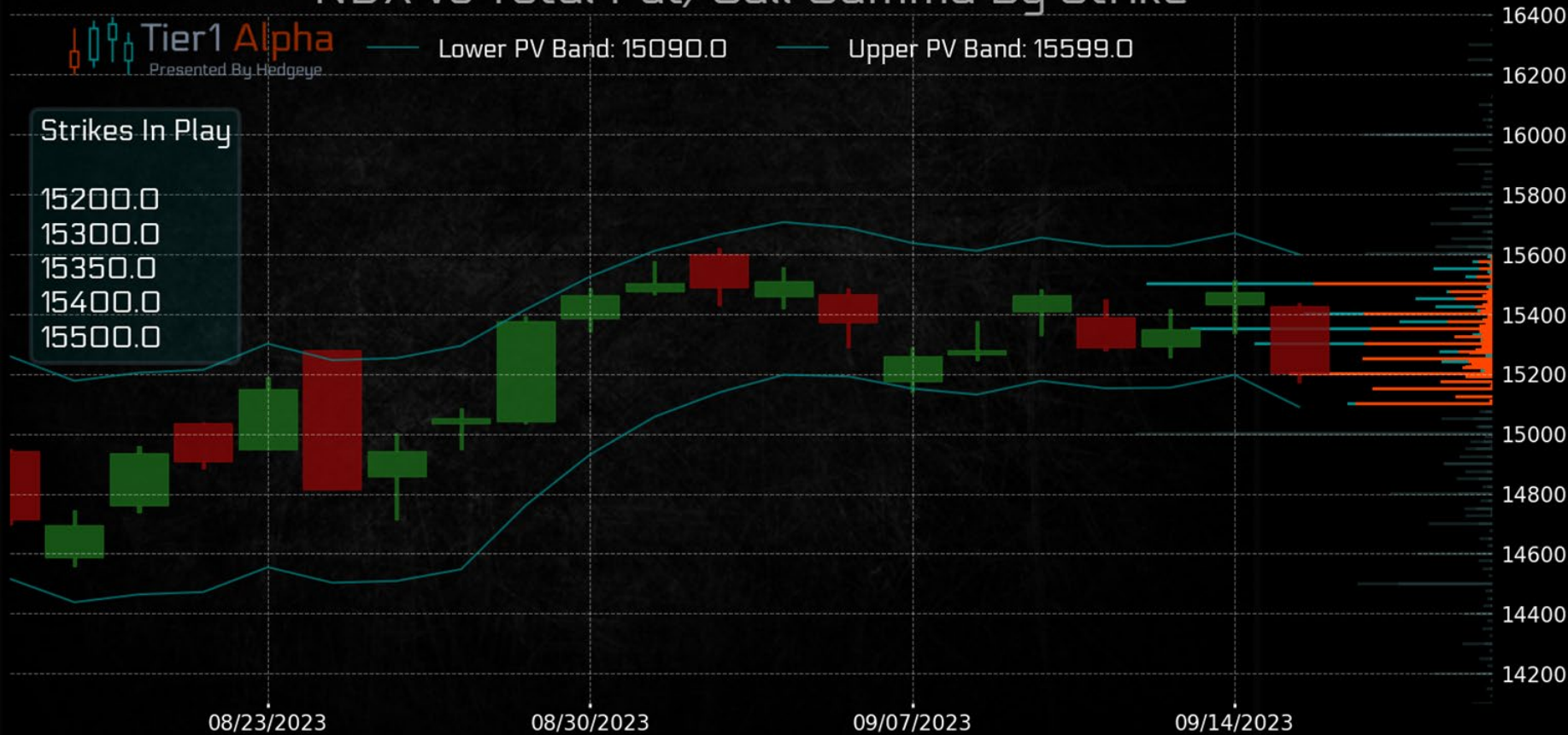

Date: 2023/09/15

Source: Orats/Tier1Alpha.com

# Russell 2000 vs Total Put/Call Gamma By Strike



Tier1 Alpha

Presented By Hedgeye

Lower PV Band: 1809.0

Upper PV Band: 1890.0

## Strikes In Play

- 1840.0
- 1850.0
- 1860.0
- 1870.0
- 1880.0

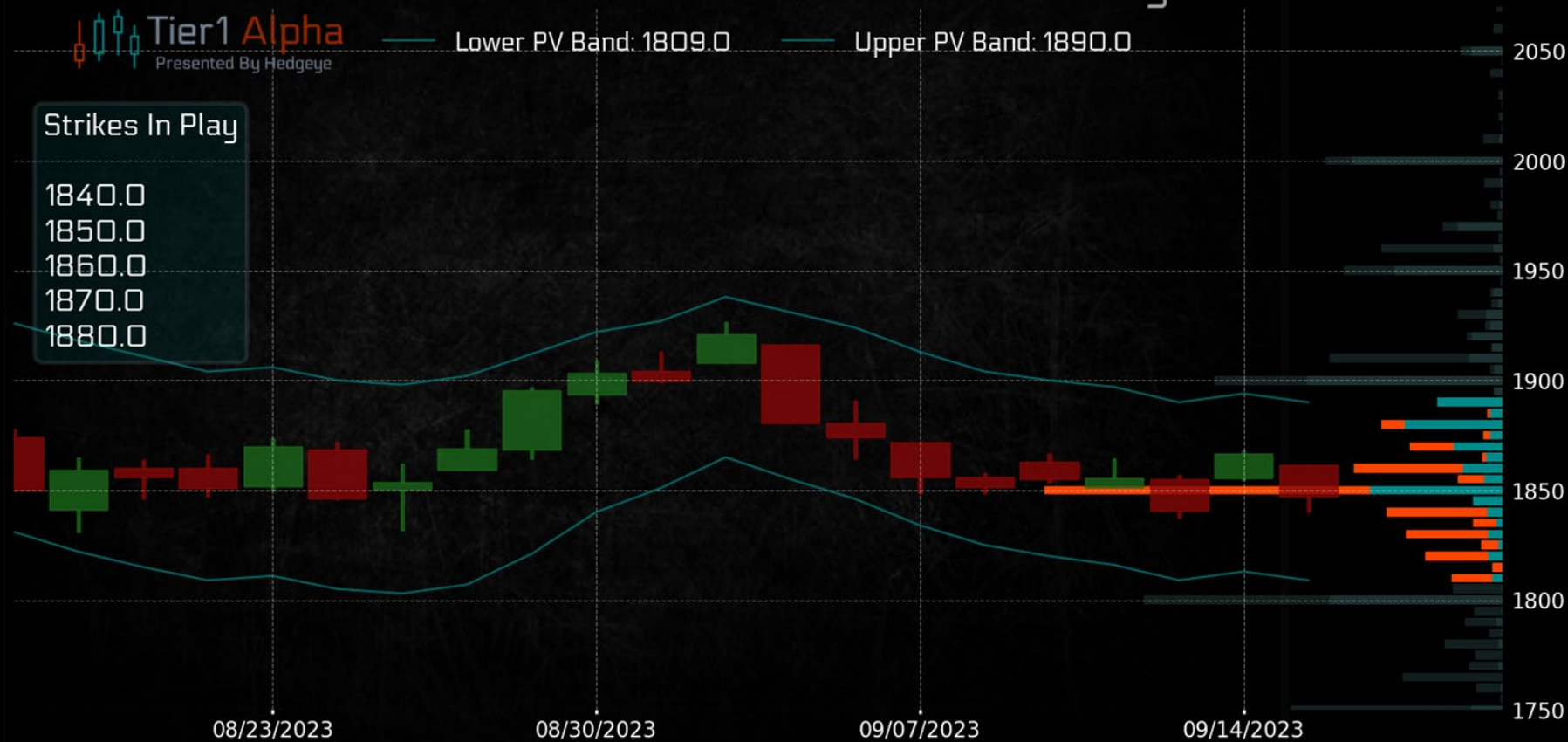

Date: 2023/09/15

Source: Drats/Tier1Alpha.com

# S&P 500 MBAD Indicator for 2023/09/15

Stocks Up: 94  
Stocks Down: 409  
SPX Daily % Change: -1.22%

 Tier1 Alpha  
Presented By Hedgeye

--- Avg. Daily Return: -0.84%  
- - - Avg. Gain: 0.62%  
- - - Avg. Decline: -1.18%

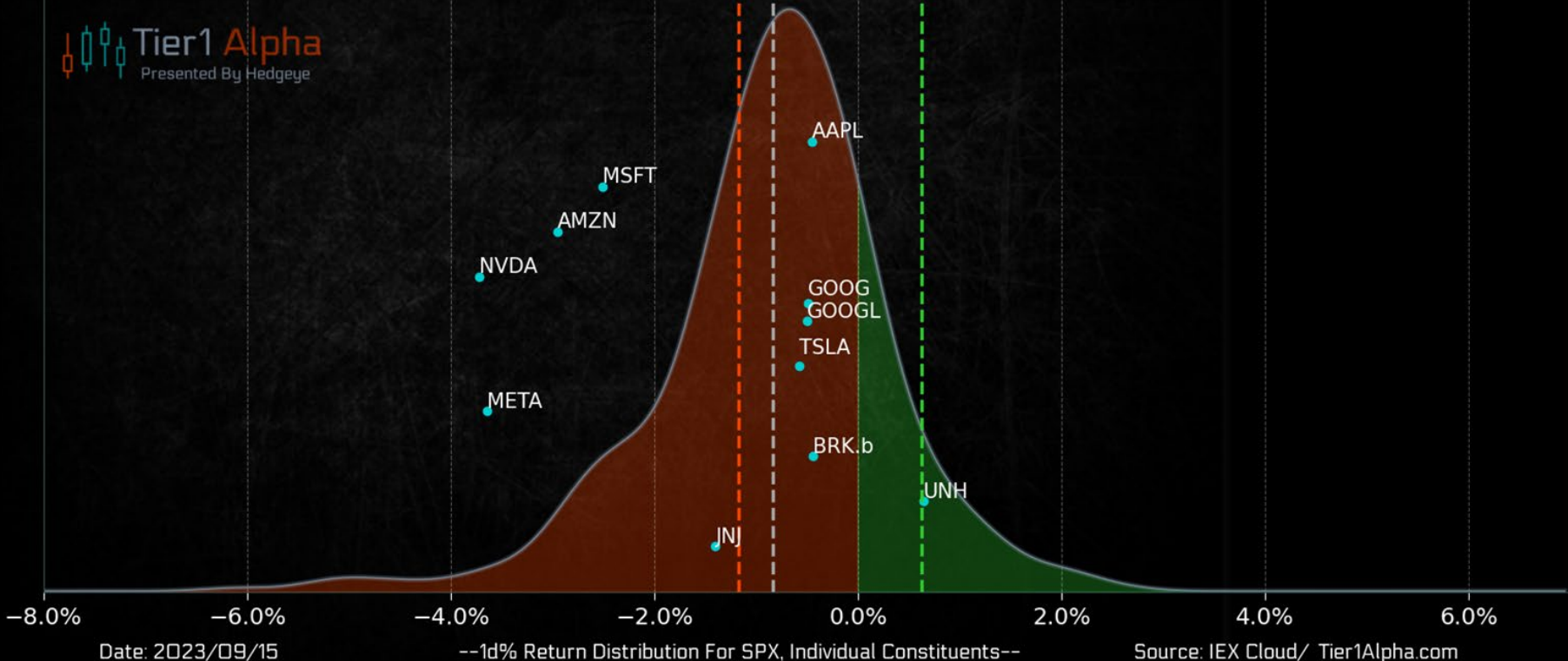

# S&P 500 Percent of Stocks Above 20 Day Moving Average

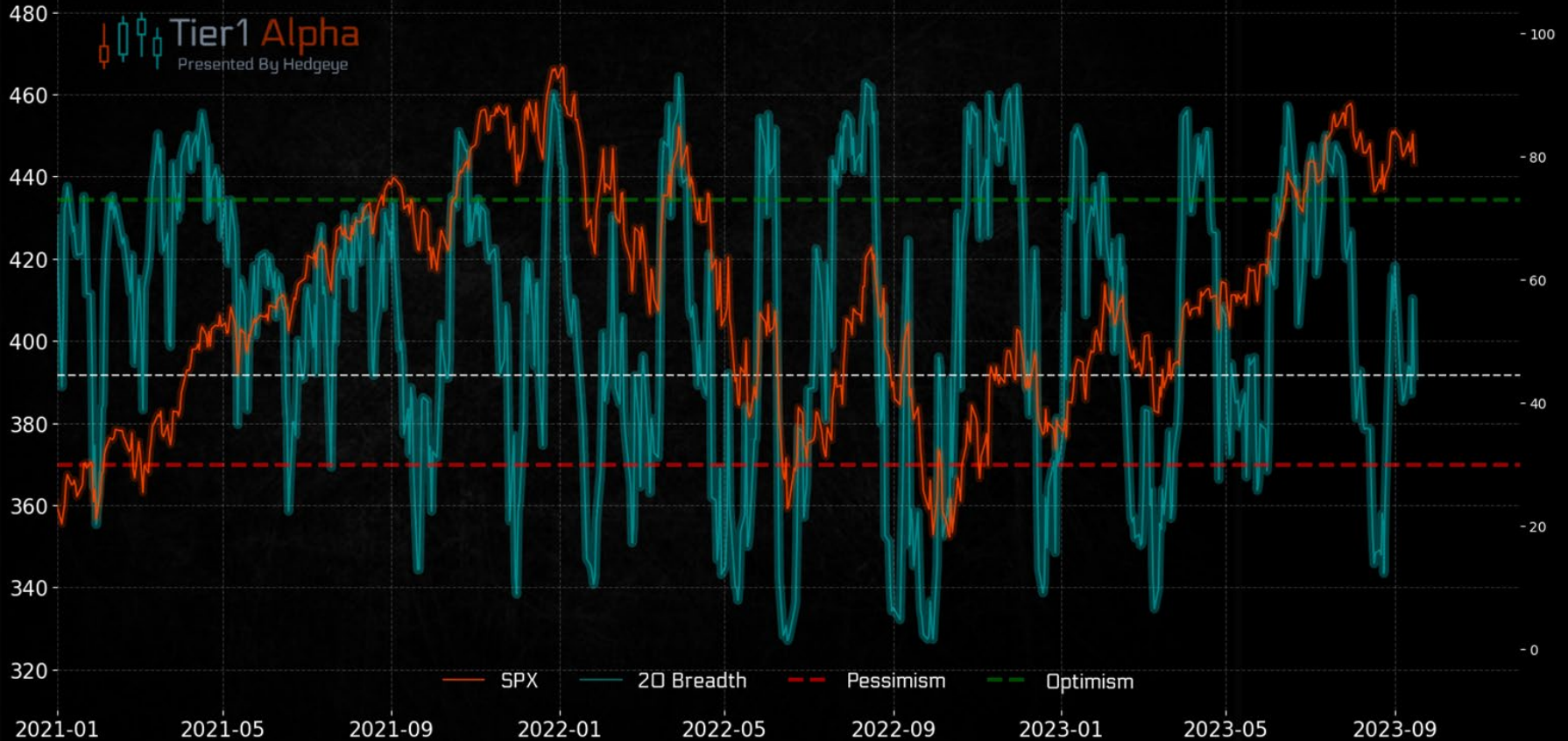

Date: 2023/09/15

Source: IEX Cloud/ Tier1Alpha.com

# S&P 500 Percent of Stocks Above 50 Day Moving Average

Tier1 Alpha  
Presented By Hedgeye

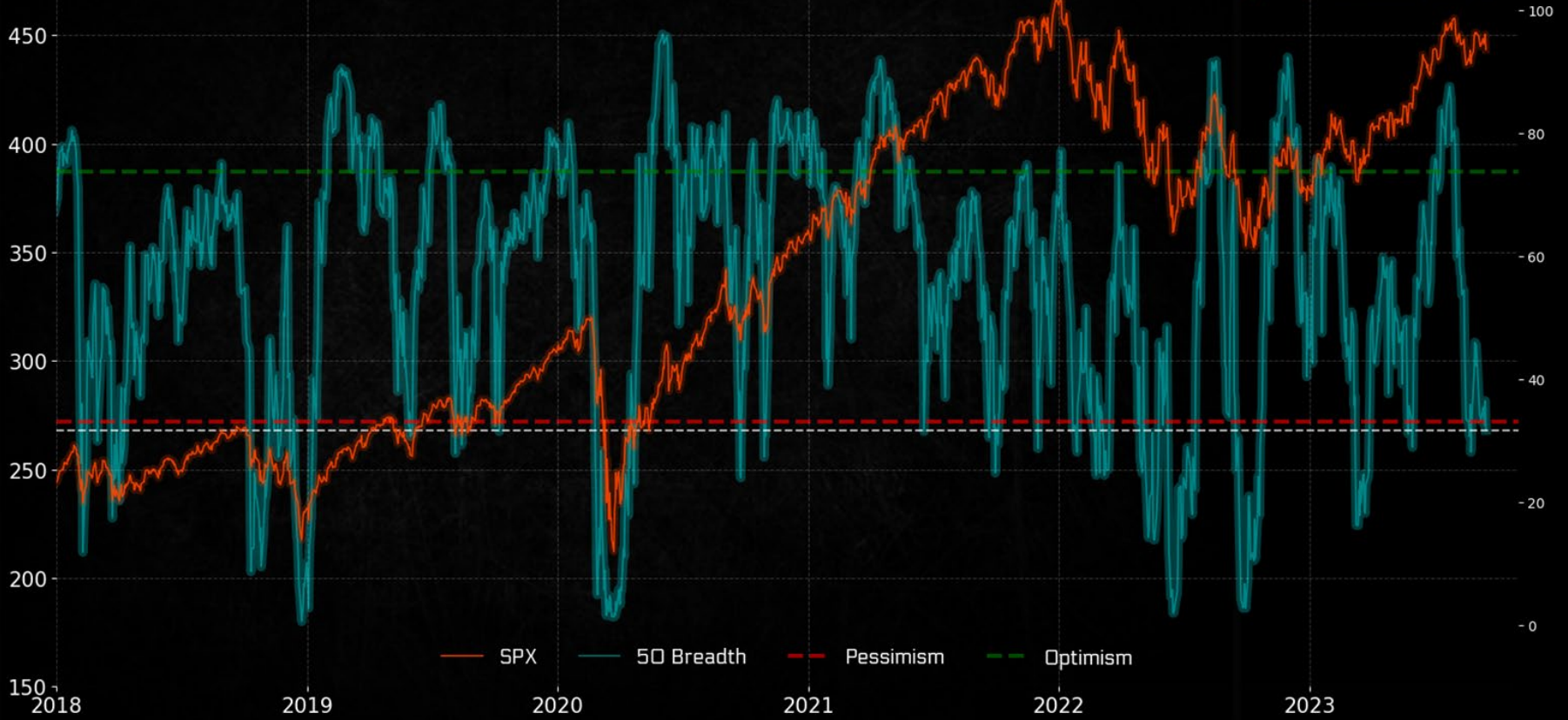

Date: 2023/09/15

Source: IEX Cloud/ Tier1Alpha.com

# SPX Realized Volatility -- 1 Month vs 3 Month



Tier1 Alpha  
Presented By Hedgeye

Date: 2023/09/15

Source: Tier1Alpha.com

# Vol Control Implied Notional Flows

Tier1 Alpha  
Presented By Hedgeye



Date: 2023/09/15

Source: Tier1Alpha.com

# Vol Control Implied Rebalancing Flow vs SPX Daily %Change

1d %Chg	-5.0%	-4.0%	-3.0%	-2.0%	-1.0%	0.0%	1.0%	2.0%	3.0%	4.0%	5.0%
Est. Chg \$bn	-97.6	-79.7	-57.94	-33.36	-10.85	0.07	-7.51	-28.42	-53.15	-75.71	-94.33

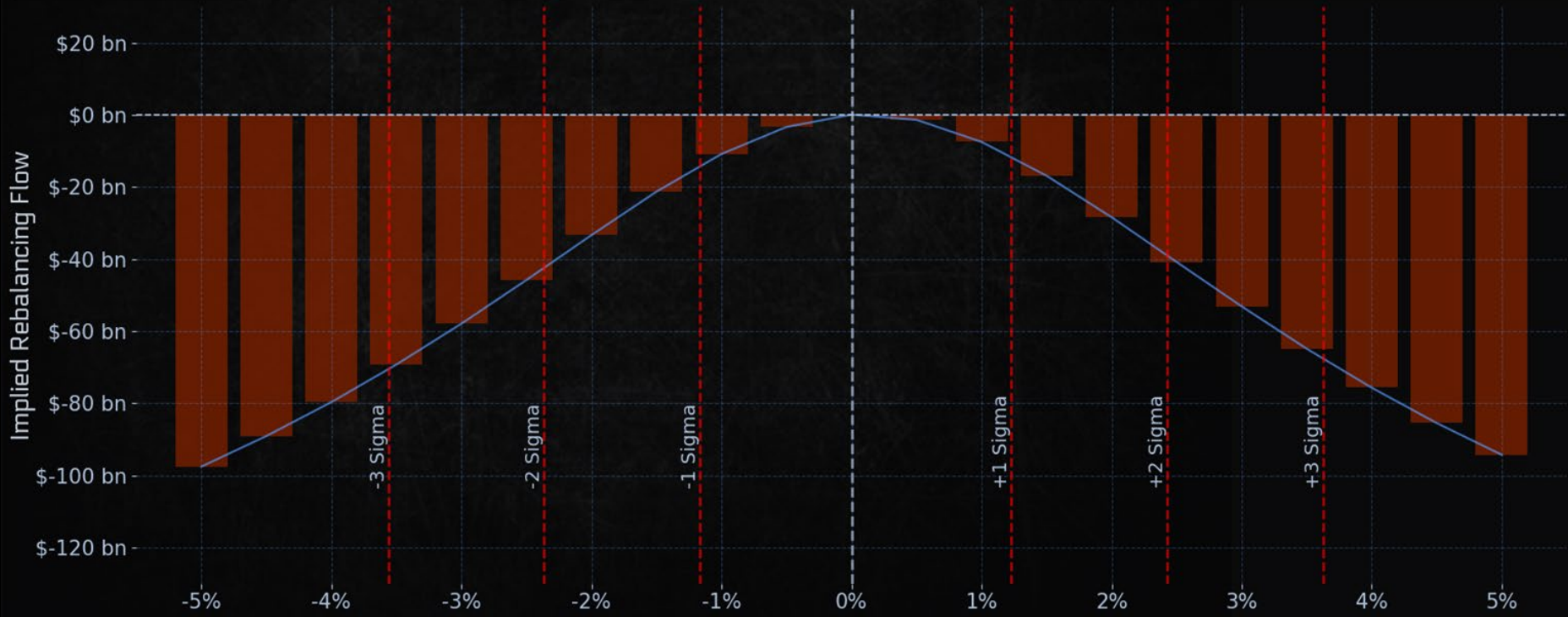

Date: 2023/09/15

-- SPX Daily Percent Change --

Source: Tier1Alpha.com



# Systematic Positioning Index Vs. SPX



Date: 2023/09/15

Source: Tier1Alpha.com

# Median Sales Price for New Houses Sold in the United States

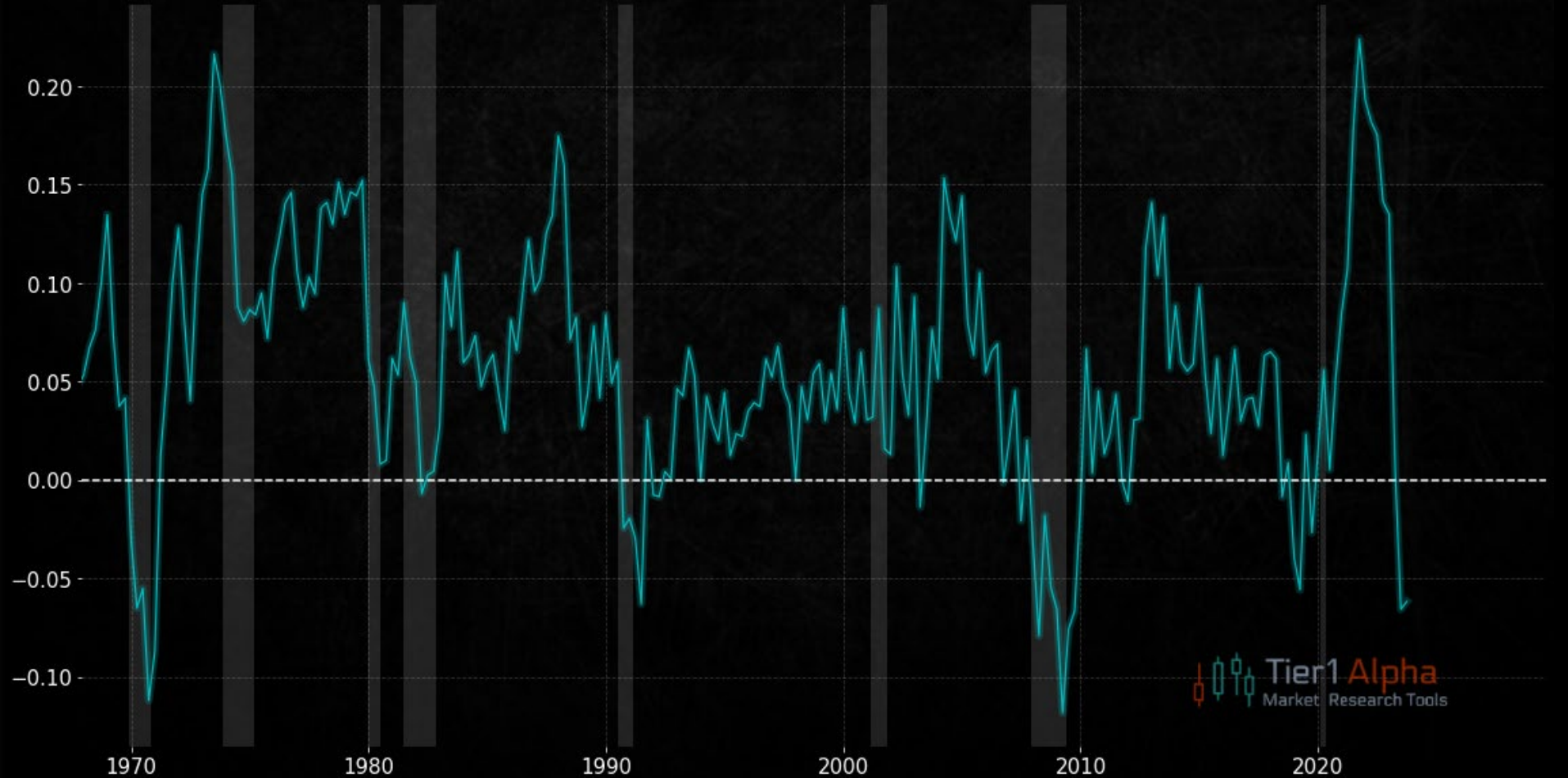

2023/09/12

Source: Census, HUD / Tier1 Alpha

Tier1 Alpha  
Market Research Tools

# US Regular All Formulations Gas Price/Average Hourly Earnings of Production and Nonsupervisory Employees, Total Private



# Implied Monthly 401(k) Flows Adjusted for Demographics

